

ELEVATION

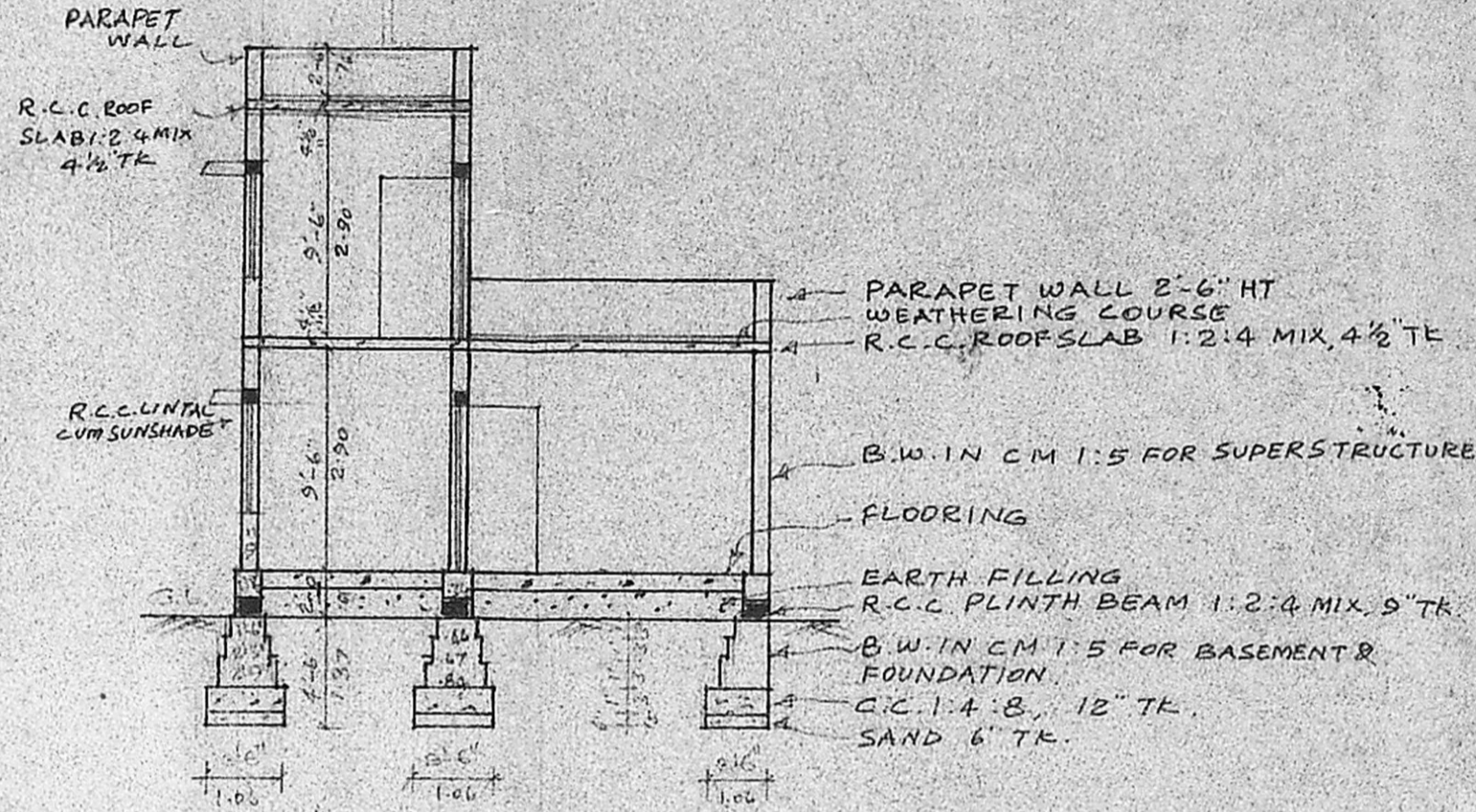

SECTION ON AB

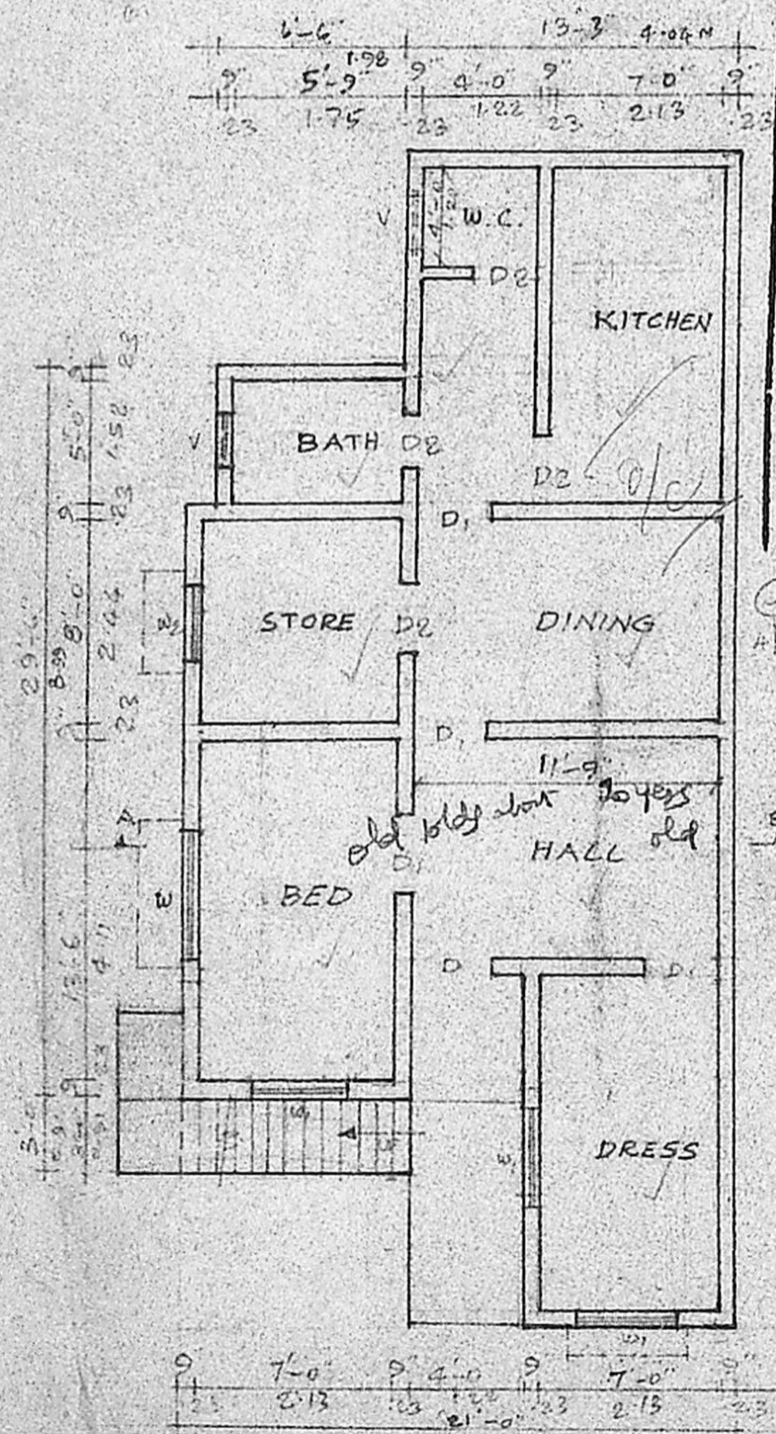

G.F. PLAN

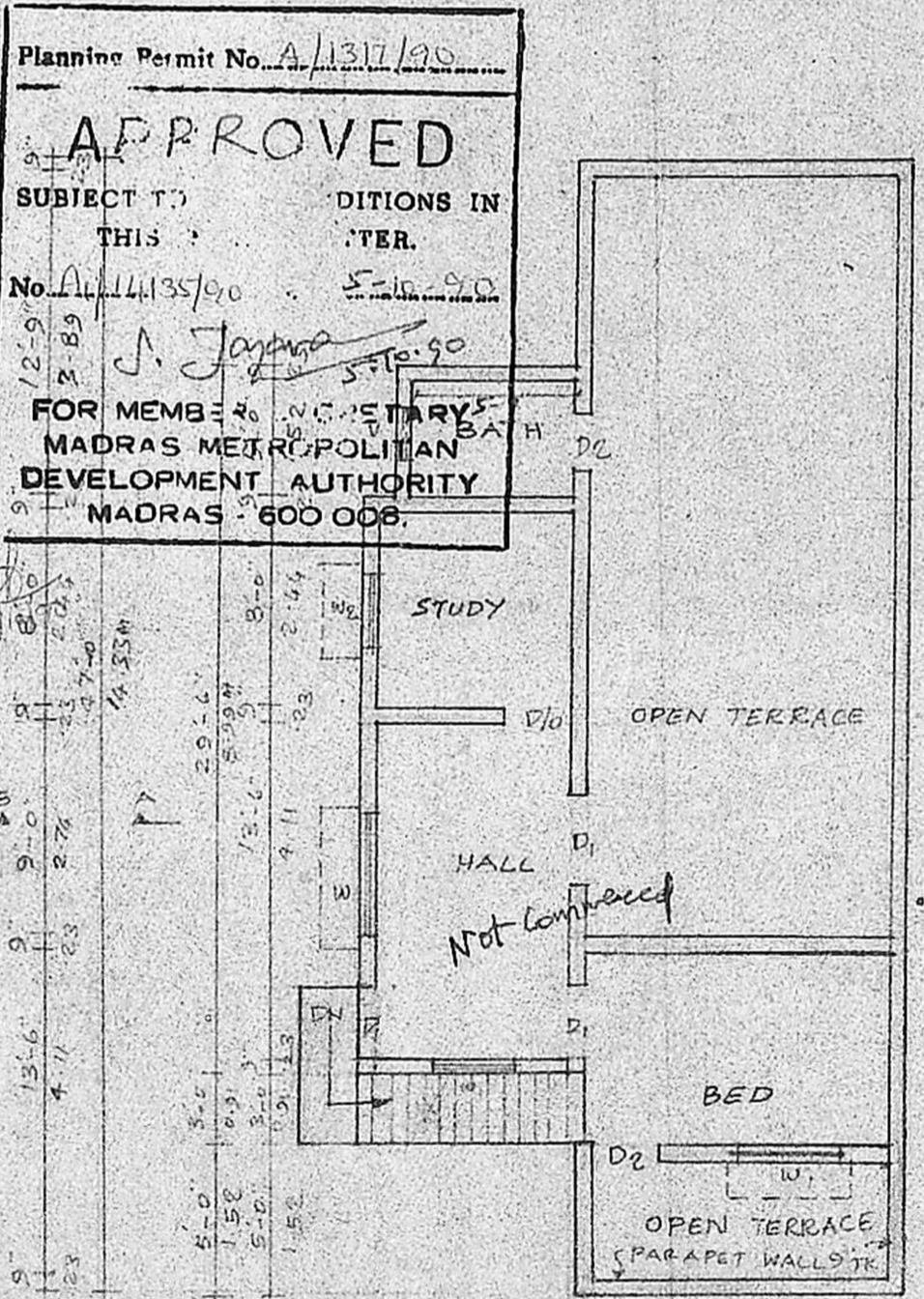

F.F. PLAN

Planning Permit No. A/1317/90
APPROVED
 SUBJECT TO CONDITIONS IN THIS ORDER.
 No. A/14135/90
 J. Jayaram
 FOR MEMBERS OF THE METROPOLITAN MADRAS METROPOLITAN DEVELOPMENT AUTHORITY
 MADRAS - 600 008.

940/35 (G.F.)
 79.5m
 F.F. 250 (Hall & Study Rooms)
 133/383 (Bed) - 35.6m

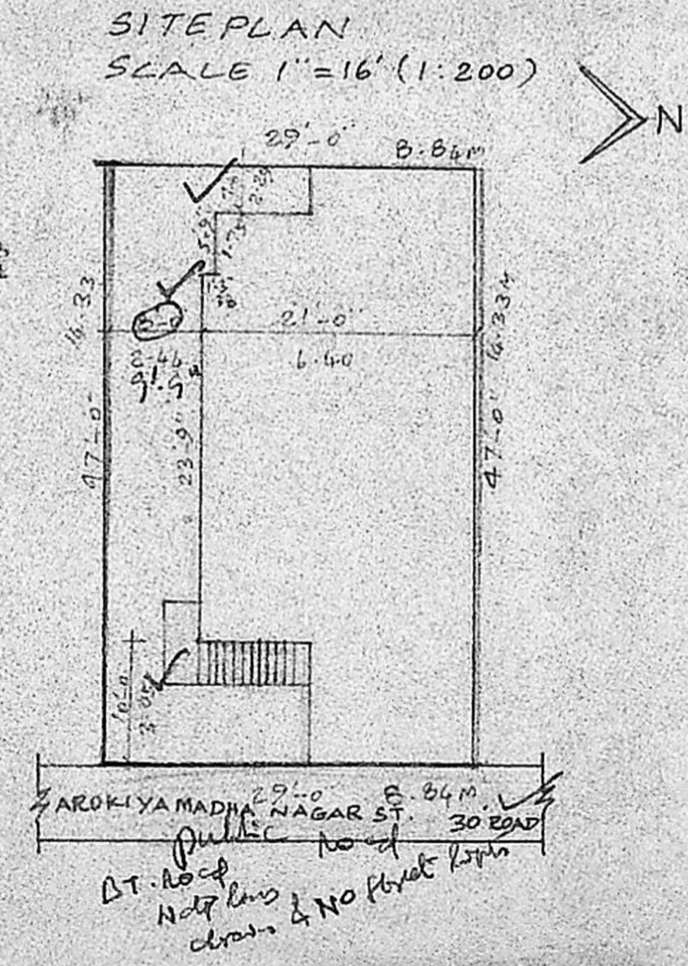

SITE PLAN SCALE 1"=16' (1:200)

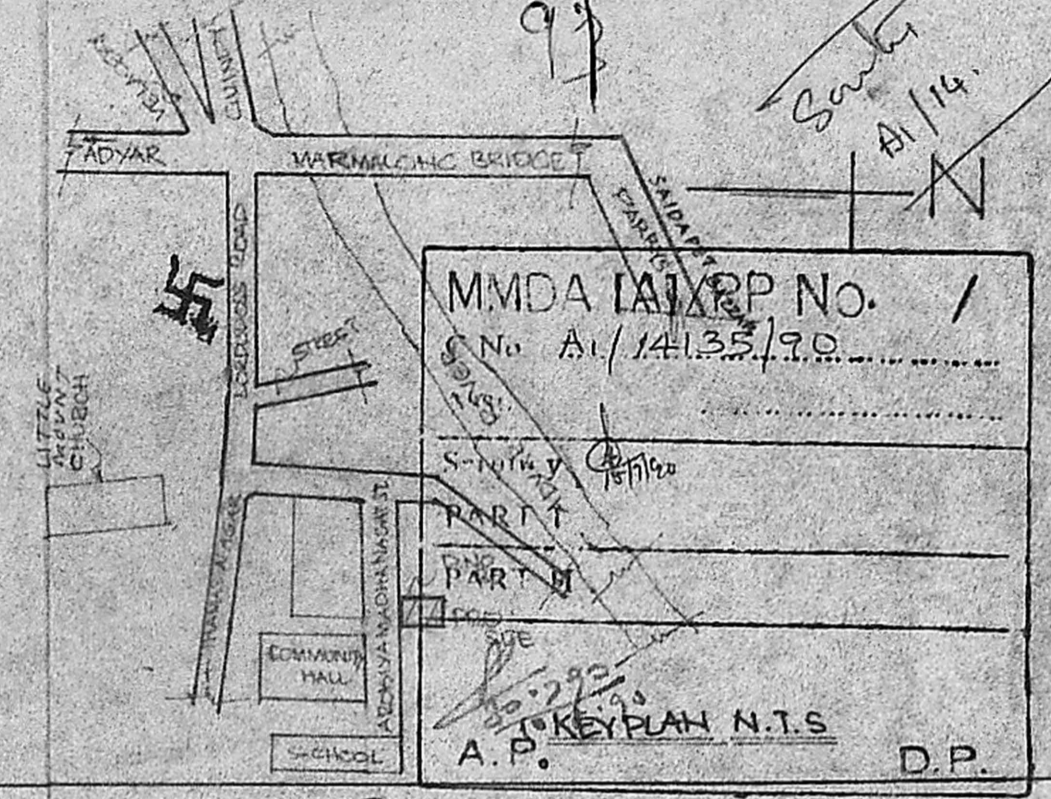

MMDA (A) RP No. /
 No. A/14135/90
 KEY PLAN N.T.S
 A.P. D.P.

REFERENCE

D	DOOR	3'-3" X 7'-0"	1.00 X 2.13 M
D1	DOOR	3'-0" X 6'-6"	0.91 X 1.98
D2	DOOR	2'-6" X 6'-6"	0.76 X 1.98
W	WINDOW	6'-0" X 4'-0"	1.83 X 1.22
W1	WINDOW	4'-0" X 4'-0"	1.22 X 1.22
W2	WINDOW	3'-0" X 4'-0"	0.91 X 1.22
V	VENTILATOR	3'-0" X 2'-0"	0.91 X 0.61
CB	CUB-BOARD	4'-0" X 6'-6"	1.22 X 1.98

PROPOSED BUILDING	<input type="checkbox"/>
EXISTING BUILDING	<input type="checkbox"/>
EXISTING ROAD	<input type="checkbox"/>
SITE BOUNDRY	<input type="checkbox"/>

PLOT AREA	1313 SFT (OR) 123.62 m ²	79
EXISTING G. FLOOR AREA	844 SFT (OR) 78.4 m ²	
PROPOSED F. FLOOR AREA	869 SFT (OR) 80.24 m ²	

PLAN SHOWING THE PROPOSED ADDITION TO THE EXISTING BUILDING AT DOOR NO. 36 OF AROKIYA MADHA NAGAR, LITTLE MOUNT, IN R.S. NO. 37, BLOCK NO. 2 OF ADAYAR-VENKATAPURAM VILLAGE. SAIDAPET, MADRAS-15. CORPORATION DIVN NO. 139. SCALE: 1 INCH = 8 FEET. (1:200)

R. Mohan Rao, D.C.E.
 LICENSURED SURVEYOR
 Corporation of Madras
 REG No: 14
 AMBATTUR TOWN SHIP
 ALANDUR MUNICIPALITY
 Consulting Engineer & Contractors
 Office: 15, Madley Road
 T. NAGAR, MADRAS-600 087

Mrs. Vasantha Peter
 OWNER